

That's My Weakness Now

FOX-TROT

By BUD GREEN
and SAM H. STEPT

Arranged specially by
JOHNNY WATSON
Staff arranger for JAN SAVITT

1st Sax. Eb Alto

Bright

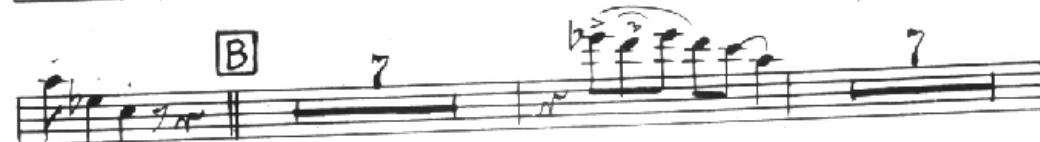

Solo

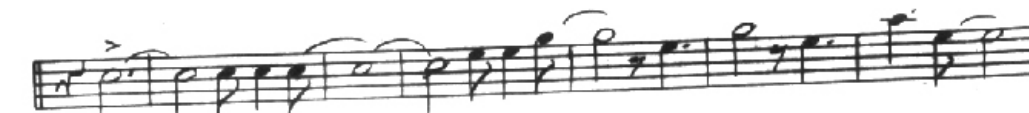
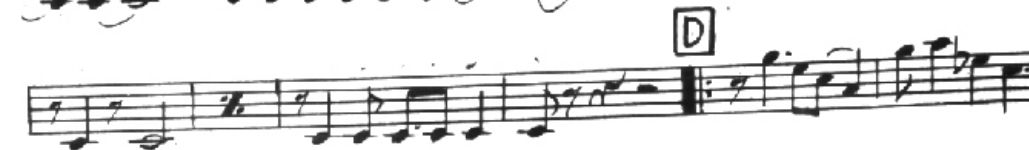

Copyright MCMXXVIII by Green & Stept - Assigned to Shapiro, Bernstein & Co. Inc.
Copyright MCMXL by Shapiro, Bernstein & Co. Inc.
R.K.O. (Radio City Music Hall) Building, 1270 Sixth Avenue, New York
All Rights Reserved including Public Performance for Profit
International Copyright Secured Printed in U. S. A.

1st Sax.

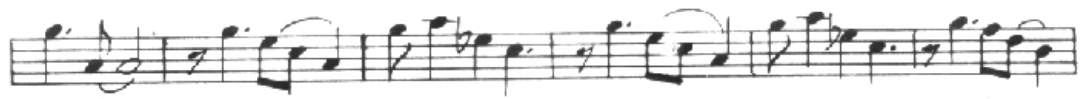

That's My Weakness Now

Arranged specially by
JOHNNY WATSON
Staff arranger for JAN SAVITT

FOX-TROT

By BUD GREEN
and SAM H. STEPT

3rd Sax. Eb Alto

Bright

Solo

Copyright MCMXXVIII by Green & Stept- Assigned to Shapiro, Bernstein & Co. Inc.
 Copyright MCMXLI by Shapiro, Bernstein & Co. Inc.
 R.K.O. (Radio City Music Hall) Building, 1270 Sixth Avenue, New York
 All Rights Reserved including Public Performance for Profit
 International Copyright Secured Printed in U. S. A.

-2-
378 S. 2 x

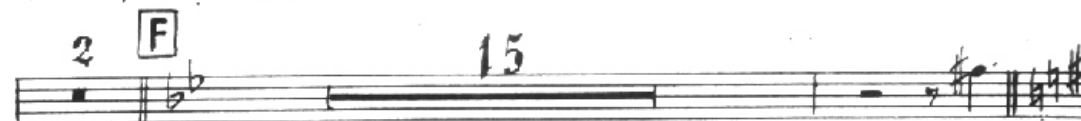

That's My Weakness Now

Arranged specially by
JOHNNY WATSON
Staff arranger for JAN SAVITT

FOX-TROT

By BUD GREEN
a. s. c. a. p.
and SAM H. STEPT
a. s. c. a. p.

2nd Sax. Bb Tenor

Bright

Soli

-2-
2nd Sax.
Solo ad lib.

E

F

G

152

That's My Weakness Now

Arranged specially by
JOHNNY WATSON
Staff arranger for **JAN SAVITT**

FOX-TROT

By **BUD GREEN**
and **SAM H. STEPT**

4th Sax Bb Tenor

Soli

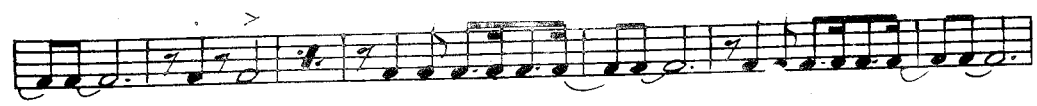

Copyright MCMXXVIII by Green & Stept-Assigned to Shapiro, Bernstein & Co. Inc.
Copyright MCMXL by Shapiro, Bernstein & Co. Inc.
R.K.O. (Radio City Music Hall) Building, 1270 Sixth Avenue, New York
All Rights Reserved including Public Performance for Profit
International Copyright Secured Printed in U. S. A.

-2-
4th Sax.

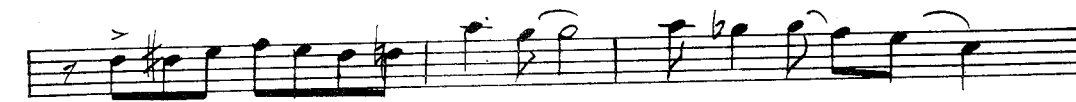
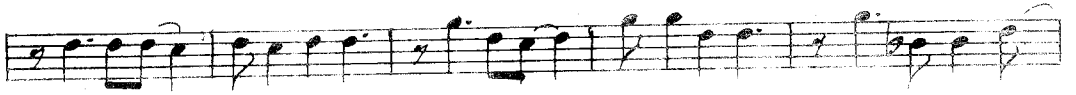

152

That's My Weakness Now

Arranged specially by
JOHNNY WATSON
Staff arranger for *JOHN SCOTT*
Baritone Sax

FOXTROT

By BUD GREEN

and SAM H. SEPT

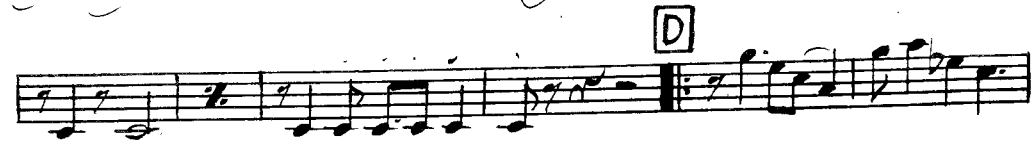
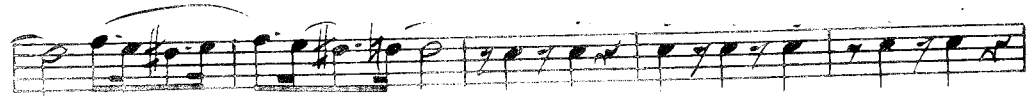

Copyright MCMXXVIII by Green & Sept-Assigned to Shapiro, Bernstein & Co. Inc.
Copyright MCMXL by Shapiro, Bernstein & Co. Inc.
R.K.O. (Radio City Music Hall) Building, 1270 Sixth Avenue, New York
All Rights Reserved including Public Performance for Profit
International Copyright Secured Printed in U. S. A.

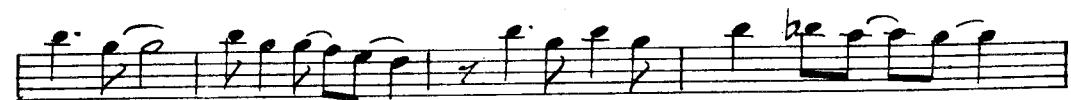
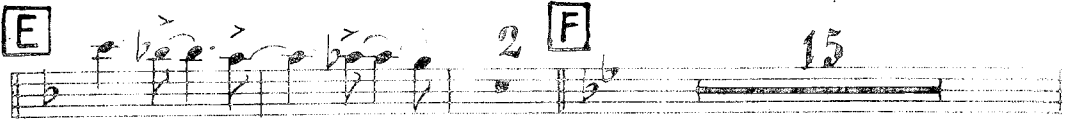

152

That's My Weakness Now

Arranged specially by
JOHNNY WATSON
Staff arranger for JAN SAVITT

FOX-TROT

By BUD GREEN
and SAM H. STEPT
A.S.C.A.P.

1st Trombone

Bright *st Mute* **B**

OPEN

HIT IT

C

fz

fz

Copyright MCMXXVIII by Green & Stept - Assigned to Shapiro, Bernstein & Co. Inc.
 Copyright MCMXL by Shapiro, Bernstein & Co. Inc.
 R.K.O. (Radio City Music Hall) Building, 1270 Sixth Avenue, New York
 All Rights Reserved including Public Performance for Profit
 International Copyright Secured Printed in U. S. A.

D 7 

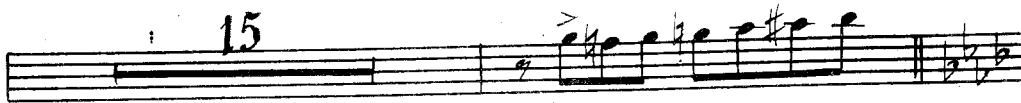
15 

E  2 **F** 

G 

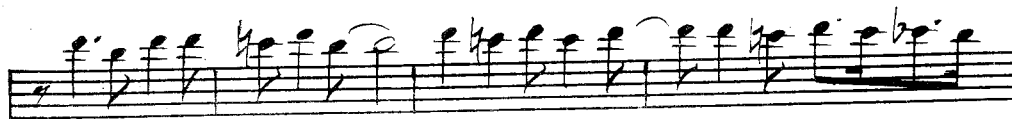

7 

fz ———

THAT'S MY WEAKNESS NOW

2nd Trombone

7

St. Mute

B

Ab Ab7 Eb Eb Eb C7

F7 Bb7 7

E F

1. 2.

G

7

THAT'S MY WEAKNESS NOW

3rd Trombone

st. Mute

Handwritten musical score for 3rd Trombone, featuring staccato mutes and various articulations. The score includes the following elements:

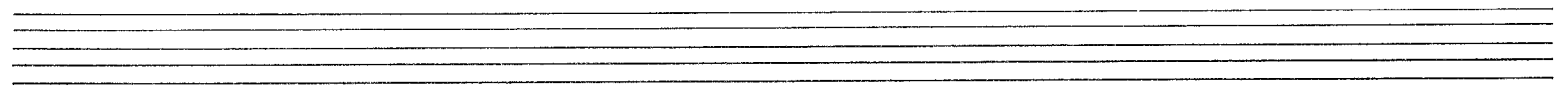

2 F

1. 2. G

7

1

Four empty musical staves at the bottom of the page.

THAT'S MY WEAKNESS NOW

4th Trombone

7 st. Mute >

B

Four empty musical staves at the bottom of the page.

That's My Weakness Now

Arranged specially by
JOHNNY WATSON
Staff arranger for JAN SAVITT

FOX-TROT

By BUD GREEN
A. S. C. S. P.
and SAM H. STEPT
A. S. C. S. P.

1st Bb Trumpet

Bright

st. Mute **B**

OPEN

HIT IT **C**

ff

Copyright MCMXXVIII by Green & Stept. Assigned to Shapiro, Bernstein & Co. Inc.
 Copyright MCMXL by Shapiro, Bernstein & Co. Inc.
 R.K.O. (Radio City Music Hall) Building, 1270 Sixth Avenue, New York
 All Rights Reserved including Public Performance for Profit
 International Copyright Secured Printed in U. S. A.

1st Trumpet

D 7

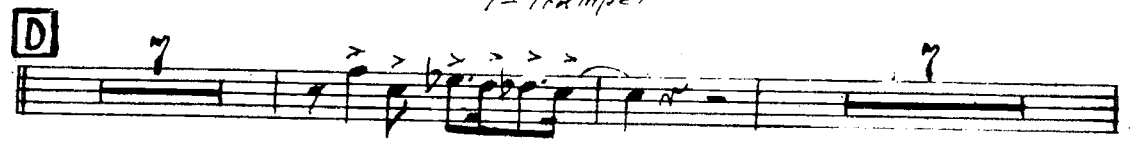

15

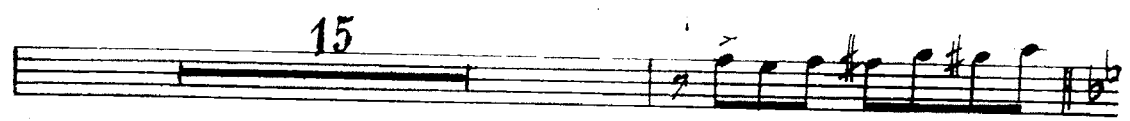

E 2 **F**

HIT **G**

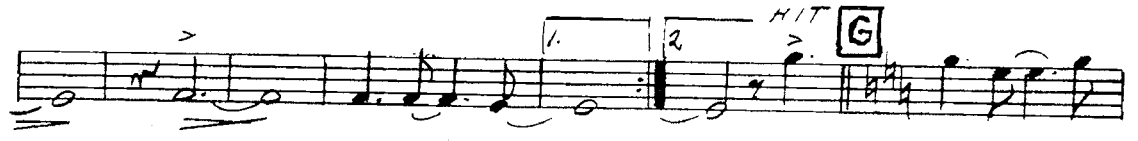

7

1

f

That's My Weakness Now

Arranged specially by
JOHNNY WATSON
Staff arranger for JAN SAVITT

FOX-TROT

By BUD GREEN
and SAM H. STEPT

2nd Bb Trumpet

Bright *St Mute* **B**

OPEN

HIT IT **C**

Solo ad lib.
fz

Copyright MCMXXXVIII by Green & Stept. Assigned to Shapiro, Bernstein & Co. Inc.
 Copyright MCMXL by Shapiro, Bernstein & Co. Inc.
 R.K.O. (Radio City Music Hall) Building, 1270 Sixth Avenue, New York
 All Rights Reserved including Public Performance for Profit
 International Copyright Secured Printed in U. S. A.

-2-
2^a Trumpet

D

Solo ad lib.

as is

E

F

G

fz

That's My Weakness Now

Arranged specially by
JOHNNY WATSON
Staff arranger for **JAN SAVITT**
3d Bb Trumpet

FOX-TROT

By **BUD GREEN**
A. S. C. A. P.
and **SAM H. STEPT**
A. S. C. A. P.

Bright *st. Mute* **B**

OPEN

HIT IT

C

fz

fz

3rd Trumpet

Staff 4: Melodic line with accents, first ending **1.**, second ending **2.**, chord marking **G**, melodic line with accents.

Staff 5: Melodic line with accents.

Staff 6: Melodic line with accents.

Staff 7: Melodic line with accents.

Staff 9: Melodic line with accents, first ending **1.**

THAT'S MY WEAKNESS NOW

4th Trumpet

st. Mute

7

1. 2. OPEN

HIT IT

C

D 7

15 E

Two empty musical staves at the bottom of the page.

152

That's My Weakness Now

Arranged specially by
JOHNNY WATSON
Staff arranger for **JAN SAVITT**

FOX-TROT

By **BUD GREEN**
and **SAM H. STEPT**

Piano (Accordion)

Bright
Viol.

She's got eyes of blue.

I never cared for eyes of blue, But she's got eyes of blue, And

that's my weakness now She's got dimpled cheeks

I never cared for dimpled cheeks, But she's got dimpled cheeks, And

that's my weakness now Oh! my Oh!

Chords: F, D, Eb, Bb7, A7, Bb7, Eb, Ab, A6, Ab7

Copyright MCMXXVIII by Green & Stept-Assigned to Shapiro, Bernstein & Co. Inc.
 Copyright MCMXL by Shapiro, Bernstein & Co. Inc.
 R.K.O. (Radio City Music Hall) Building, 1270 Sixth Avenue, New York
 All Rights Reserved including Public Performance for Profit
 International Copyright Secured Printed in U. S. A.

Piano

me
Eb

Oh! I should be good, I would be good, but

Eb Eb Eb F7

gee

She likes to bill and coo, I never liked to

F7 Gb7 F7 Bb7 Eb D Eb Eb

bill and coo, But she likes to bill and coo, And that's my weakness

D Eb Bb7 A7 Bb7 F7 Bb7

now.

Eb Eb m

Ebm Fdim Ebm Fdim Ebm Fdim Ebm Ebm

Ebm Ebm Fdim Ebm Fdim Ebm Fdim Ebm

-3-
Piano

2^d Trpt. D

Chords: Ebm, Ebm, Eb

Chords: Eb, Bb7, F7, Bb7, Eb

2.

Chords: Eb, Eb7, Ab, Ab, Ab7, Eb

2^d Trpt.

Chords: Eb, C7, F7, Bb7, Eb

Chords: Eb, Bb7

Brass E

Chords: F7, Bb7, Eb, Eb7, Ab, Bb7, Bb7, Ab, Ab, Ab7

Ten. Sax. F Ten. Sax.

Chords: Db, Eb

THAT'S MY WEAKNESS NOW

Bass

8

B

1.

2.

C

D

1.

2.

Four empty musical staves.

Four empty musical staves.

Four empty musical staves.

Four empty musical staves.

That's My Weakness Now

Arranged specially by
JOHNNY WATSON
Staff arranger for **JAN SAVITT**

FOX-TROT

By **BUD GREEN**
A.S.C.A.P.
and **SAM H. STEPT**
A.S.C.A.P.

Drums

Bright
Tom Tom Solo

B Snare

She's got eyes of blue, I never cared for eyes of blue But she's got
eyes of blue, And that's my weakness now She's got dimpled cheeks,
I never cared for dimpled cheeks, But she's got dimpled cheeks, And
that's my weakness now Oh! my Oh! I should be good, I
would be good, but gee She likes to bill and coo I never liked to
bill and coo, But she likes to bill and coo, And that's my weakness now.

D

E **F**

G cym

Copyright MCMXXVIII by Green & Stept- Assigned to Shapiro, Bernstein & Co. Inc.
Copyright MCMXL by Shapiro, Bernstein & Co. Inc.
R.K.O. (Radio City Music Hall) Building, 1270 Sixth Avenue, New York
All Rights Reserved including Public Performance for Profit
International Copyright Secured Printed in U. S. A.